

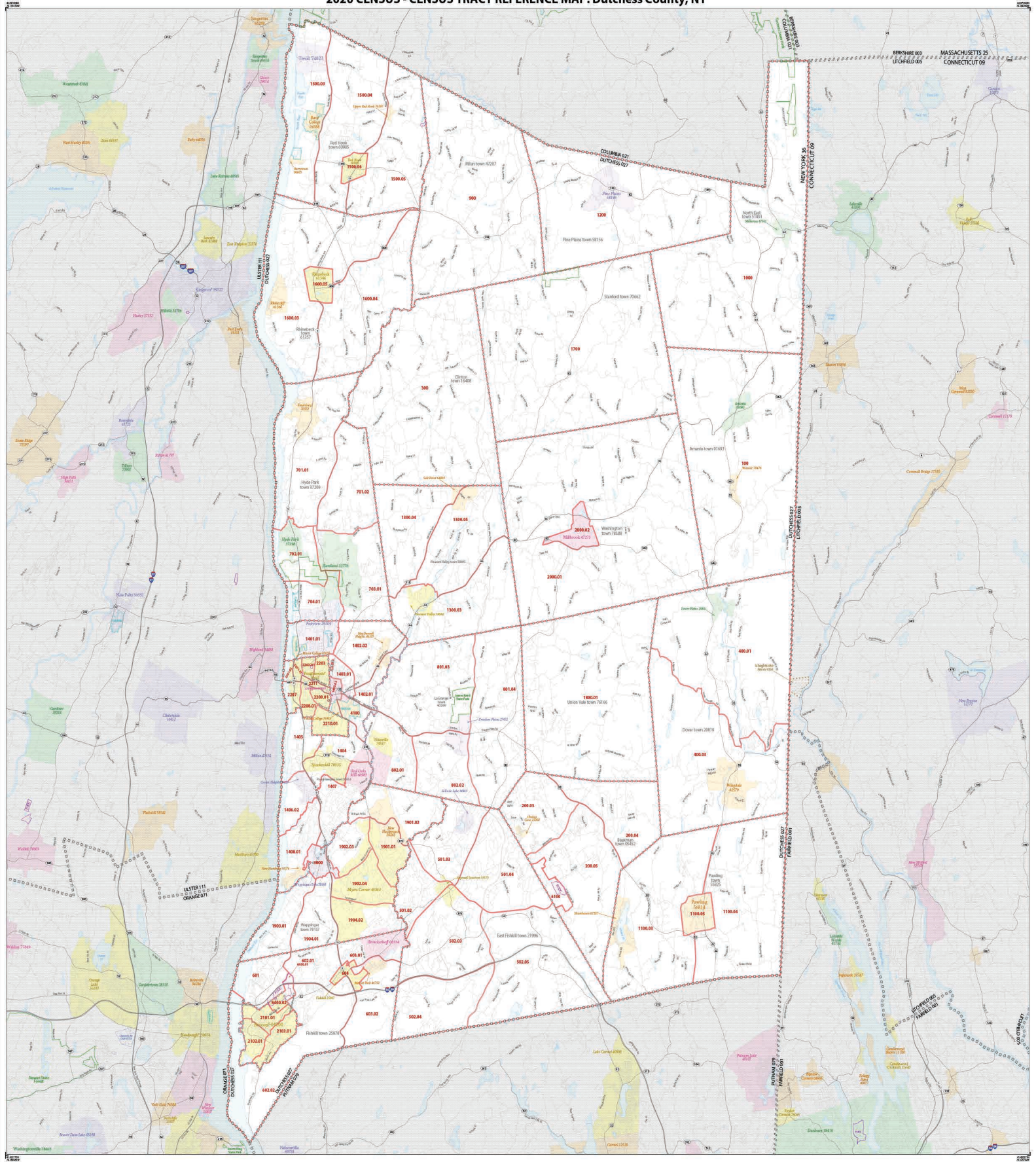

**Walkkill Valley Federal Savings and Loan Association  
Map of Each Assessment Area**

# 2020 CENSUS - CENSUS TRACT REFERENCE MAP: Dutchess County, NY



SYMBOL DESCRIPTION	SYMBOL	LABEL STYLE	SYMBOL DESCRIPTION	SYMBOL	LABEL STYLE
International	○ ○ ○ ○ ○	CANADA	Unincorporated Place (U)	○ ○ ○ ○ ○	Davis 18188
Tribal American Indian Reservations	□ □ □ □ □	UNASSIGNED RESERV	Census Designated Place (CDP)	□ □ □ □ □	Indian Village 3070
Off Reservation Trust Land	□ □ □ □ □	TRUST	Census Tract <sup>1</sup>	□ □ □ □ □	3107
State American Indian Reservations	□ □ □ □ □	Tribal Resrv 9488			
Native State Regional Corporation	□ □ □ □ □	Native Resrv 9488			
State or partially incorporated city	□ □ □ □ □	NEW YORK 36			
County or partially incorporated city	□ □ □ □ □	ORE 029			
Minor Civil Division (MCD)	□ □ □ □ □	Tribal Resrv 9488			
Census County Division (CCD)	□ □ □ □ □	Minor CDP 9488			
Census Mosaic (CM) or Unincorporated Community	□ □ □ □ □	MCD 029 4790			
Consolidated City	□ □ □ □ □				

DESCRIPTION	SYMBOL	DESCRIPTION	SYMBOL
Water Body	Blue Area	Other Water	Blue Area
Cultural or University	Blue Area	Other Water	Blue Area
Military	Blue Area	Other Water	Blue Area
Public or State Park, Forest or Recreation Area	Blue Area	Other Water	Blue Area
Quadrant	Blue Area	Other Water	Blue Area

When international, state, county, and/or MCD/CD boundaries coincide, the map shows the boundary symbol for only the highest ranking of these boundaries. Geographic area names are followed by either their FIPS or census code.

1 A "1" following the MCD census code in a label MCD 1. A "1" following a place name indicates that a MCD coincides with the census tract and FIPS code as the place number 001. A "1" label is not shown.

2 Place label color corresponds to the place label color.

3 Census tracts are identified by an up to four-digit integer number and may have an optional five-digit suffix for example 101 or 101.01. The census tract number consists of an eight with an implied decimal between the fourth and fifth digit corresponding to the basic census tract number, but with leading zeros, and trailing zeros for census tracts without a suffix. The tract number example above would have values of 001001 and 10101.01, respectively.

4 Due to space limitations, some road names, along with other features and geographic names on the map may not be shown.

Map Scale: 1:100,000

Projection: Albers Equal Area Conic  
 Datum: NAD 83  
 Spheroid: GRS 1980  
 Units: Meter  
 Contour Interval: 100  
 Contour Elevation: 100  
 Contour Interval: 100  
 Contour Elevation: 100

U.S. DEPARTMENT OF COMMERCE U.S. Census Bureau

Sheet 1 of 1 PARENT sheets  
 Total Sheets: 1 (Index 0; Parent 1; Inset 0)

NAME: Dutchess County (027)  
 INTENT: County or statistical equivalent entity  
 ST: New York (36)

2020 CENSUS TRACT REFERENCE MAP  
 DATE: 2020-08-10



- [Accessibility](#)
- [Privacy Policy](#)
- [Disclaimer](#)
- [Site Index](#)
- [Home](#)

FFIEC Census Reports

[Restart Search](#) [Report Help](#) [Census Info Sheet](#)

**2023 FFIEC Census Report - Summary Census Demographic Information**

State: 36 - NEW YORK (NY)

County: 027 - DUTCHESS COUNTY

Tract: ALL TRACTS

Records 1 through 82 of 82

Data Report Links

[Demographic \(PDF 📄\)](#) [Income \(PDF 📄\)](#) [Population \(PDF 📄\)](#) [Housing \(PDF 📄\)](#)

For details on each field, please refer to the [Census Info Sheet](#)

**\* Will automatically be included in the 2024 Distressed or Underserved Tract List**

Tract Code	Tract Income Level	Distressed or Under-served Tract	2023 FFIEC Est.		2023 Est. Tract Median Family Income	2020 Tract Median Family Income	Tract Population	Tract Minority %	Minority Population	Owner Occupied Units	1- to 4- Family Units
			Tract Median Family Income %	MSA/MD non-MSA/MD Median Family Income							
0100.00	Moderate	No	71.83	\$119,600	\$85,909	\$71,921	3769	21.09	795	951	1725
0200.03	Middle	No	99.94	\$119,600	\$119,528	\$100,067	4226	24.18	1022	1339	1805
0200.04	Upper	No	144.70	\$119,600	\$173,061	\$144,886	2853	20.01	571	843	935
0200.05	Middle	No	115.24	\$119,600	\$137,827	\$115,391	5272	20.03	1056	1455	1658
0300.00	Middle	No	102.56	\$119,600	\$122,662	\$102,692	4037	12.78	516	1505	2043
0400.01	Middle	No	87.43	\$119,600	\$104,566	\$87,545	4595	29.58	1359	1402	2048
0400.03	Middle	No	90.39	\$119,600	\$108,106	\$90,509	3820	34.55	1320	1000	1543
0501.02	Middle	No	103.48	\$119,600	\$123,762	\$103,611	4180	26.60	1112	1126	1381
0501.03	Upper	No	135.53	\$119,600	\$162,094	\$135,702	5482	22.75	1247	1827	1917
0501.04	Upper	No	129.27	\$119,600	\$154,607	\$129,439	6837	26.05	1781	1908	2195
0502.03	Middle	No	105.85	\$119,600	\$126,597	\$105,982	5212	25.21	1314	1516	1810
0502.04	Upper	No	143.54	\$119,600	\$171,674	\$143,726	2812	25.57	719	889	974
0502.05	Upper	No	120.20	\$119,600	\$143,759	\$120,348	5184	21.82	1131	1655	1933
0601.00	Middle	No	102.79	\$119,600	\$122,937	\$102,917	6189	47.96	2968	980	1372
0602.01	Middle	No	116.24	\$119,600	\$139,023	\$116,389	3297	30.06	991	1119	1275
0602.02	Middle	No	96.24	\$119,600	\$115,103	\$96,364	4302	28.27	1216	1322	1714
0603.01	Middle	No	108.24	\$119,600	\$129,455	\$108,375	4334	27.18	1178	1227	1448
0603.02	Upper	No	120.26	\$119,600	\$143,831	\$120,417	2658	39.09	1039	835	748
0604.00	Middle	No	93.63	\$119,600	\$111,981	\$93,750	2166	31.76	688	310	457
0701.01	Middle	No	103.67	\$119,600	\$123,989	\$103,804	4382	20.49	898	1251	1419
0701.02	Middle	No	90.47	\$119,600	\$108,202	\$90,590	3379	20.95	708	1010	1379
0702.01	Middle	No	98.62	\$119,600	\$117,950	\$98,750	2979	25.14	749	793	1043

0703.01	Middle	No	88.64	\$119,600	\$106,013	\$88,750	6008	24.38	1465	1737	2340
0704.01	Middle	No	115.69	\$119,600	\$138,365	\$115,833	4273	42.03	1796	909	1108
0801.03	Upper	No	141.54	\$119,600	\$169,282	\$141,723	5116	29.83	1526	1323	1599
0801.04	Middle	No	104.41	\$119,600	\$124,874	\$104,539	3678	21.56	793	1171	1494
0802.01	Upper	No	131.08	\$119,600	\$156,772	\$131,250	4588	26.63	1222	1440	1480
0802.02	Middle	No	117.35	\$119,600	\$140,351	\$117,500	2593	22.45	582	856	955
0900.00	Upper	No	122.15	\$119,600	\$146,091	\$122,308	2245	14.83	333	812	1317
1000.00	Middle	No	104.51	\$119,600	\$124,994	\$104,643	2971	21.98	653	911	1645
1100.03	Upper	No	127.28	\$119,600	\$152,227	\$127,446	3780	18.70	707	1328	1619
1100.04	Middle	No	94.05	\$119,600	\$112,484	\$94,167	2237	21.90	490	543	856
1100.05	Middle	No	116.52	\$119,600	\$139,358	\$116,667	1995	31.03	619	545	784
1200.00	Moderate	No	74.57	\$119,600	\$89,186	\$74,671	2218	13.39	297	688	1222
1300.03	Middle	No	82.29	\$119,600	\$98,419	\$82,396	5341	22.13	1182	1092	1836
1300.04	Upper	No	134.10	\$119,600	\$160,384	\$134,271	1737	16.93	294	524	654
1300.05	Middle	No	110.55	\$119,600	\$132,218	\$110,694	2721	18.60	506	892	1189
1401.01	Middle	No	105.15	\$119,600	\$125,759	\$105,287	7043	35.04	2468	879	1395
1402.01	Middle	No	83.38	\$119,600	\$99,722	\$83,487	2437	38.24	932	728	932
1402.02	Middle	No	94.01	\$119,600	\$112,436	\$94,135	4835	34.93	1689	1158	1708
1403.01	Low	No	48.78	\$119,600	\$58,341	\$48,843	3024	48.78	1475	609	959
1403.02	Middle	No	82.93	\$119,600	\$99,184	\$83,040	2876	53.93	1551	436	816
1404.00	Upper	No	126.96	\$119,600	\$151,844	\$127,120	5360	29.72	1593	1736	1936
1405.00	Middle	No	96.96	\$119,600	\$115,964	\$97,083	2650	42.75	1133	609	737
1406.02	Middle	No	108.04	\$119,600	\$129,216	\$108,182	2872	37.64	1081	813	951
1407.00	Upper	No	126.84	\$119,600	\$151,701	\$127,000	6761	30.71	2076	2069	2350
1408.01	Middle	No	116.10	\$119,600	\$138,856	\$116,250	2838	34.99	993	992	1146
1500.03	Upper	No	133.58	\$119,600	\$159,762	\$133,750	1782	19.02	339	345	691
1500.04	Middle	No	98.47	\$119,600	\$117,770	\$98,594	3481	14.22	495	970	1308
1500.05	Middle	No	117.58	\$119,600	\$140,626	\$117,734	2715	13.74	373	803	1031
1500.06	Middle	No	91.08	\$119,600	\$108,932	\$91,194	1975	18.48	365	566	897
1600.03	Upper	No	142.72	\$119,600	\$170,693	\$142,902	2429	13.30	323	743	1179
1600.04	Upper	No	179.77	\$119,600	\$215,005	\$180,000	2470	13.89	343	846	1080
1600.05	Middle	No	100.89	\$119,600	\$120,664	\$101,023	2697	15.57	420	597	1189
1700.00	Middle	No	113.63	\$119,600	\$135,901	\$113,777	3682	16.54	609	1195	1817
1800.01	Upper	No	120.59	\$119,600	\$144,226	\$120,741	4558	13.87	632	1288	1641
1901.01	Middle	No	112.84	\$119,600	\$134,957	\$112,981	3870	28.84	1116	1192	1255
1901.02	Middle	No	100.50	\$119,600	\$120,198	\$100,625	1865	31.47	587	364	598
1902.03	Middle	No	97.02	\$119,600	\$116,036	\$97,143	2644	34.80	920	725	862
1902.04	Middle	No	112.91	\$119,600	\$135,040	\$113,056	5404	29.72	1606	1664	1813
1903.01	Middle	No	102.29	\$119,600	\$122,339	\$102,424	3609	38.57	1392	582	735
1904.01	Middle	No	102.69	\$119,600	\$122,817	\$102,823	2320	28.19	654	564	792
1904.02	Middle	No	107.91	\$119,600	\$129,060	\$108,050	3328	33.23	1106	996	1159
2000.01	Middle	No	109.62	\$119,600	\$131,106	\$109,756	3067	18.81	577	1124	1640
2000.02	Middle	No	106.43	\$119,600	\$127,290	\$106,563	1455	19.18	279	338	745
2101.01	Middle	No	99.93	\$119,600	\$119,516	\$100,057	5437	39.18	2130	1069	1680
2102.01	Middle	No	90.89	\$119,600	\$108,704	\$91,008	4128	47.97	1980	963	1640
2103.01	Middle	No	112.54	\$119,600	\$134,598	\$112,679	4158	34.10	1418	1249	1694
2201.01	Moderate	No	63.58	\$119,600	\$76,042	\$63,663	4045	62.35	2522	291	1328
2201.02	Low	No	8.73	\$119,600	\$10,441	\$8,750	856	70.09	600	0	0
2202.01	Low	No	39.18	\$119,600	\$46,859	\$39,234	3424	78.45	2686	239	1238
2203.00	Low	No	48.81	\$119,600	\$58,377	\$48,878	4938	86.57	4275	335	1288
2207.00	Moderate	No	51.10	\$119,600	\$61,116	\$51,167	2576	67.62	1742	317	865
2208.01	Middle	No	99.44	\$119,600	\$118,930	\$99,564	3948	50.53	1995	701	1142
2209.01	Moderate	No	76.57	\$119,600	\$91,578	\$76,667	4272	63.55	2715	843	1490
2210.01	Upper	No	131.52	\$119,600	\$157,298	\$131,685	3636	29.37	1068	1583	1550
2211.00	Low	No	45.28	\$119,600	\$54,155	\$45,341	3882	80.40	3121	302	939
3000.00	Moderate	No	63.88	\$119,600	\$76,400	\$63,966	6103	46.63	2846	699	1656
4100.00	Middle	No	94.93	\$119,600	\$113,536	\$95,053	3848	45.01	1732	524	716
6100.00	Unknown	No	0.00	\$119,600	\$0	\$0	1821	86.27	1571	0	43
6400.01	Unknown	No	0.00	\$119,600	\$0	\$0	767	78.10	599	0	0
6400.02	Unknown	No	0.00	\$119,600	\$0	\$0	559	79.79	446	0	8

Maintained by the [FFIEC](#). For suggestions regarding this site, [Contact Us](#).

Last Modified: 08/30/2023 12:00 PM

# 2020 CENSUS - CENSUS TRACT REFERENCE MAP: Orange County, NY

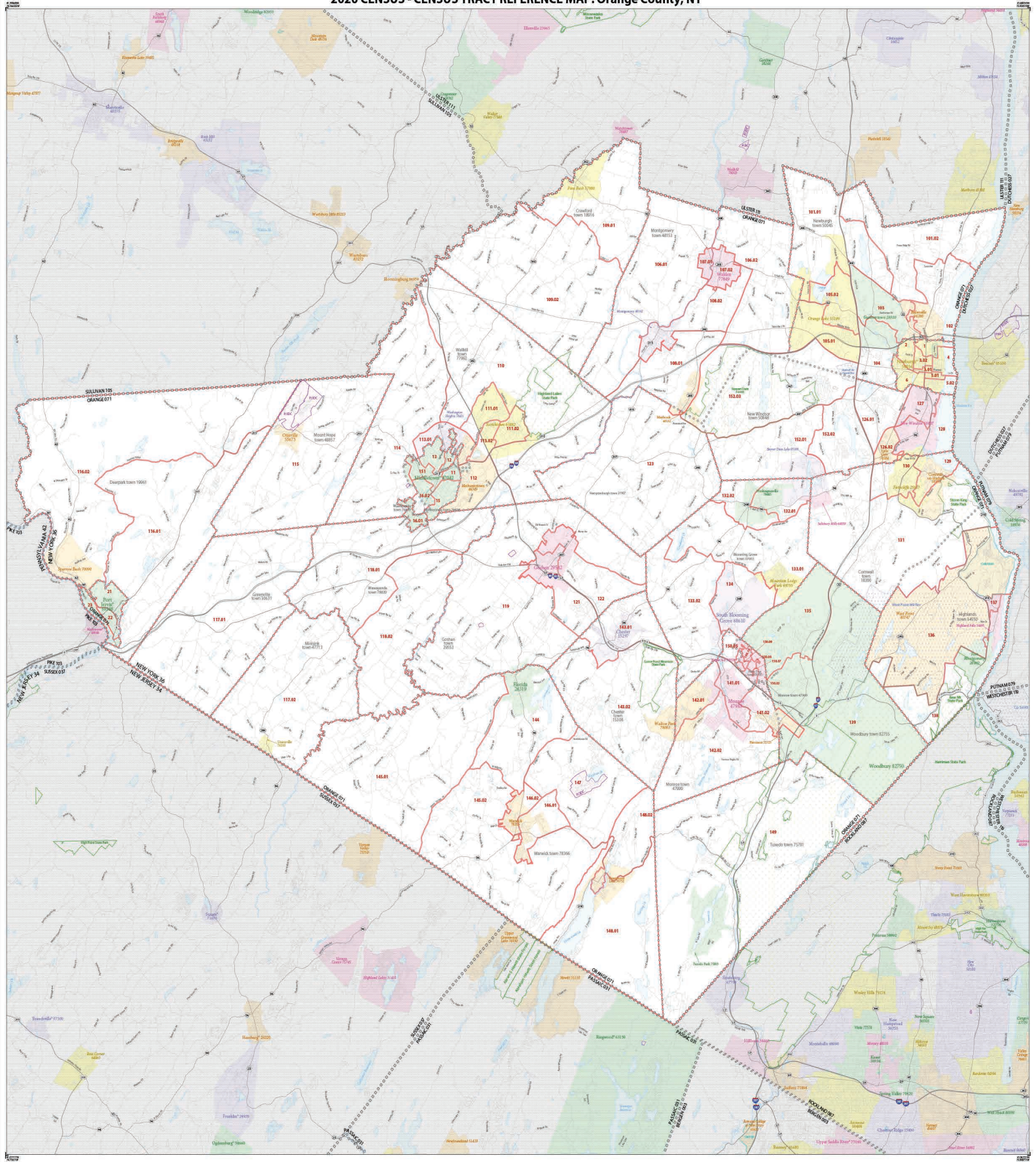

SYMBOL DESCRIPTION	SYMBOL	LABEL STYLE	SYMBOL DESCRIPTION	SYMBOL	LABEL STYLE
International	○ ○ ○ ○ ○	CANADA	Unincorporated Place (U)	○	Dots 10100
Tribal Reservation	□ □ □ □ □	UNASS RESERV 1000	Census Designated Place (CDP)	□	Outline Village 5020
Other Reservation	□ □ □ □ □	TR880	County	□	35.07
State American Indian Reservation	□ □ □ □ □	Tania Resv 9400	Water Body	■	Blue
State Native Regional Corporation	□ □ □ □ □	MANA AINC 52120	Cultural/University	■	Light Blue
State or territory (unincorporated)	□ □ □ □ □	NEW YORK 36	Military	■	Dark Blue
Country (or territory) (unincorporated)	□ □ □ □ □	ERE 029	Prison/Jail/Inmate Center	■	Red
Minor Civil Division (MCD)	□ □ □ □ □	Stratton Resv 07405	Highway	■	Yellow
Census County Division (CCD)	□ □ □ □ □	Minor CDP 94950	Other Road	■	Light Green
Census Tract (CT)	□ □ □ □ □	MG121023 47500	400' Rail, Street, Alley, Walkway, or Driveway	■	Dark Green
Unincorporated Village	□ □ □ □ □		Special Purpose or Other	■	Light Purple
Consolidated City	□ □ □ □ □		Transit	■	Dark Purple

**LEGEND**

When international, state, county, and/or MCD/CD boundaries coincide, the map shows the boundary symbol for only the highest ranking of these boundaries. Geographic area names are followed by their FIPS or census code.

1. A "U" following an MCD census code in value MG123.A "U" following a place name indicates that the MCD coincides with the census tract. FIPS codes on the phone, including MCD labels, are not shown.

2. Place label color corresponds to the place label color.

3. Census tracts are identified by an up-to-four-digit integer number and may have an optional two-digit suffix (for example 111.01.01). The census tract number consists of an eight-digit integer between the front and back end (0001-9999) corresponding to the basic census tract number, but with leading zeros and trailing zeros for census tracts without a suffix. The tract number example above would have values of 000100 and 147010, respectively.

4. Open spaces, boundaries, some road names, along with other features and geographic names on the map may not be shown.

Scale: 1:100,000

North Arrow

Projection: Albers Equal Area Conic  
 Datum: NAD 83  
 Spheroid: GRS 1980  
 Prime Meridian: 120° 00' 00" W  
 Central Meridian: 75° 00' 00" W  
 Standard Parallel 1: 42° 00' 00" N  
 Standard Parallel 2: 42° 00' 00" N  
 False Easting: 1000000.0  
 False Northing: 0.0  
 Units: Meter

Sheet 1 of 1 PARENT sheets  
 Total Sheets: 1 (Index 0; Parent 1; Inset 0)  
 NAME: Orange County (071)  
 ENTITY: Orange County or statistically equivalent entity  
 ST: New York (06)

All legal boundaries and names are as of January 1, 2020. The boundaries shown on this map are for Census Bureau statistical data collection and tabulation purposes only. They do not constitute a determination of jurisdictional authority or rights of ownership or entitlement.

Geographic Usage: 2020 Census reference map, January 1, 2020  
 Data Source: U.S. Census Bureau's MAINTENANCE Database (TAB10)  
 Map Created by Geographic Division, January 05, 2021

U.S. DEPARTMENT OF COMMERCE U.S. Census Bureau



- [Accessibility](#)
- [Privacy Policy](#)
- [Disclaimer](#)
- [Site Index](#)
- [Home](#)

FFIEC Census Reports

[Restart Search](#)   [Report Help](#)   [Census Info Sheet](#)

**2023 FFIEC Census Report - Summary Census Demographic Information**

State: 36 - NEW YORK (NY)

County: 071 - ORANGE COUNTY

Tract: ALL TRACTS

Records 1 through 92 of 92

Data Report Links

[Demographic \(PDF 📄\)](#)   [Income \(PDF 📄\)](#)   [Population \(PDF 📄\)](#)   [Housing \(PDF 📄\)](#)

For details on each field, please refer to the [Census Info Sheet](#)

**\* Will automatically be included in the 2024 Distressed or Underserved Tract List**

Tract Code	Tract Income Level	Distressed or Under-served Tract	2023 FFIEC Est.		2023 Est. Tract Median Family Income	2020 Tract Median Family Income	Tract Population	Tract Minority %	Minority Population	Owner Occupied Units	1- to 4- Family Units
			Tract Median Family Income %	MSA/MD non-MSA/MD Median Family Income							
0001.00	Moderate	No	55.79	\$119,600	\$66,725	\$55,865	3137	63.56	1994	525	676
0002.00	Middle	No	90.25	\$119,600	\$107,939	\$90,365	2638	73.01	1926	607	928
0003.01	Low	No	43.66	\$119,600	\$52,217	\$43,714	2136	94.15	2011	55	625
0003.02	Moderate	No	74.19	\$119,600	\$88,731	\$74,286	4327	84.17	3642	727	1591
0004.00	Low	No	34.42	\$119,600	\$41,166	\$34,471	5086	84.88	4317	432	1752
0005.01	Low	No	33.70	\$119,600	\$40,305	\$33,750	3310	89.15	2951	221	847
0005.02	Moderate	No	68.11	\$119,600	\$81,460	\$68,200	4208	90.47	3807	310	1465
0006.00	Low	No	44.03	\$119,600	\$52,660	\$44,093	4014	84.08	3375	422	1096
0011.00	Moderate	No	66.47	\$119,600	\$79,498	\$66,552	4775	76.94	3674	665	1542
0012.00	Moderate	No	68.41	\$119,600	\$81,818	\$68,500	2564	84.17	2158	317	774
0013.00	Middle	No	118.64	\$119,600	\$141,893	\$118,790	3377	60.91	2057	1042	1230
0015.00	Moderate	No	71.39	\$119,600	\$85,382	\$71,484	5514	73.49	4052	896	1575
0016.01	Moderate	No	73.98	\$119,600	\$88,480	\$74,081	5294	73.12	3871	855	866
0016.02	Moderate	No	71.44	\$119,600	\$85,442	\$71,528	2762	62.60	1729	712	886
0021.00	Low	No	45.01	\$119,600	\$53,832	\$45,071	3255	29.86	972	921	1424
0022.00	Moderate	No	65.67	\$119,600	\$78,541	\$65,758	3401	37.46	1274	520	1192
0023.00	Middle	No	81.15	\$119,600	\$97,055	\$81,250	2119	32.37	686	487	782
0101.01	Middle	No	105.96	\$119,600	\$126,728	\$106,091	4880	34.34	1676	1412	1620
0101.02	Middle	No	107.71	\$119,600	\$128,821	\$107,847	5690	41.30	2350	1251	1652
0102.00	Middle	No	110.52	\$119,600	\$132,182	\$110,659	5042	38.52	1942	1692	2015
0103.00	Middle	No	100.00	\$119,600	\$119,600	\$100,125	3554	44.12	1568	1113	1286
0104.00	Moderate	No	75.49	\$119,600	\$90,286	\$75,588	4208	44.27	1863	961	1428

0105.01	Middle	No	87.13	\$119,600	\$104,207	\$87,242	3520	42.53	1497	1346	1594
0105.02	Middle	No	95.49	\$119,600	\$114,206	\$95,612	5091	52.62	2679	1538	1778
0106.01	Upper	No	137.42	\$119,600	\$164,354	\$137,596	3500	21.06	737	855	1083
0106.02	Middle	No	91.27	\$119,600	\$109,159	\$91,389	3772	26.62	1004	967	1414
0107.01	Middle	No	105.44	\$119,600	\$126,106	\$105,575	2570	43.93	1129	557	783
0107.02	Middle	No	88.34	\$119,600	\$105,655	\$88,453	4248	37.19	1580	1096	1539
0108.01	Middle	No	98.46	\$119,600	\$117,758	\$98,583	3979	42.67	1698	1051	1630
0108.02	Middle	No	102.52	\$119,600	\$122,614	\$102,649	5297	26.43	1400	1299	1780
0109.01	Middle	No	80.90	\$119,600	\$96,756	\$81,000	3458	23.60	816	800	1295
0109.02	Middle	No	107.87	\$119,600	\$129,013	\$108,010	5672	25.86	1467	1628	2016
0110.00	Middle	No	94.45	\$119,600	\$112,962	\$94,567	5114	34.47	1763	1631	1898
0111.01	Middle	No	98.62	\$119,600	\$117,950	\$98,750	3094	63.48	1964	843	985
0111.02	Middle	No	87.36	\$119,600	\$104,483	\$87,473	4659	60.21	2805	778	1035
0112.00	Moderate	No	72.56	\$119,600	\$86,782	\$72,656	5236	67.02	3509	1335	1669
0113.01	Moderate	No	77.71	\$119,600	\$92,941	\$77,813	4695	64.81	3043	770	1188
0113.02	Moderate	No	77.78	\$119,600	\$93,025	\$77,877	3452	67.93	2345	536	939
0114.00	Middle	No	99.61	\$119,600	\$119,134	\$99,734	4170	36.91	1539	1470	1713
0115.00	Middle	No	99.79	\$119,600	\$119,349	\$99,914	6537	37.60	2458	1630	2312
0116.01	Moderate	No	68.98	\$119,600	\$82,500	\$69,073	3927	22.97	902	1198	1623
0116.02	Moderate	No	71.71	\$119,600	\$85,765	\$71,806	3582	21.11	756	1210	1686
0117.01	Middle	No	119.40	\$119,600	\$142,802	\$119,554	4689	22.12	1037	1260	1635
0117.02	Middle	No	93.52	\$119,600	\$111,850	\$93,636	4621	20.86	964	1112	1605
0118.01	Middle	No	118.94	\$119,600	\$142,252	\$119,095	4802	33.65	1616	1463	1683
0118.02	Middle	No	113.71	\$119,600	\$135,997	\$113,854	2732	23.65	646	742	942
0119.00	Upper	No	132.33	\$119,600	\$158,267	\$132,500	6581	35.22	2318	1300	1641
0121.00	Middle	No	93.49	\$119,600	\$111,814	\$93,607	3844	39.70	1526	738	1151
0122.00	Upper	No	145.95	\$119,600	\$174,556	\$146,136	4146	27.09	1123	1289	1552
0123.00	Middle	No	110.62	\$119,600	\$132,302	\$110,761	5415	25.39	1375	1629	1838
0126.01	Middle	No	103.64	\$119,600	\$123,953	\$103,777	4184	52.61	2201	1173	1429
0126.02	Middle	No	88.64	\$119,600	\$106,013	\$88,750	3368	62.62	2109	659	769
0127.00	Middle	No	91.28	\$119,600	\$109,171	\$91,396	4012	50.50	2026	876	1303
0128.00	Middle	No	91.49	\$119,600	\$109,422	\$91,607	4975	43.32	2155	1493	1612
0129.00	Upper	No	121.62	\$119,600	\$145,458	\$121,776	3190	19.72	629	770	1075
0130.00	Middle	No	114.02	\$119,600	\$136,368	\$114,167	4578	29.31	1342	1030	1688
0131.00	Upper	No	148.19	\$119,600	\$177,235	\$148,375	5116	22.52	1152	1528	1800
0132.01	Middle	No	108.66	\$119,600	\$129,957	\$108,800	4975	39.52	1966	1366	1546
0132.02	Upper	No	125.72	\$119,600	\$150,361	\$125,875	2354	41.93	987	676	830
0133.01	Middle	No	86.60	\$119,600	\$103,574	\$86,711	4609	36.60	1687	1189	1822
0133.02	Upper	No	156.46	\$119,600	\$187,126	\$156,660	2827	31.98	904	734	903
0134.00	Middle	No	91.78	\$119,600	\$109,769	\$91,893	4046	31.78	1286	869	1050
0135.00	Upper	No	124.72	\$119,600	\$149,165	\$124,879	6337	42.39	2686	1733	1996
0136.00	Middle	No	116.05	\$119,600	\$138,796	\$116,196	7306	31.49	2301	5	1053
0137.00	Middle	No	102.04	\$119,600	\$122,040	\$102,171	2640	56.25	1485	571	1084
0138.00	Middle	No	92.50	\$119,600	\$110,630	\$92,614	2993	30.67	918	761	1309
0139.00	Upper	No	126.30	\$119,600	\$151,055	\$126,458	5189	39.02	2025	1290	1592
0141.01	Middle	No	87.76	\$119,600	\$104,961	\$87,875	4849	51.31	2488	1035	1248
0141.02	Middle	No	91.17	\$119,600	\$109,039	\$91,285	5819	53.86	3134	1015	1495
0142.01	Middle	No	108.25	\$119,600	\$129,467	\$108,393	4059	35.92	1458	1057	1223
0142.02	Middle	No	118.86	\$119,600	\$142,157	\$119,011	6801	33.94	2308	1849	2196
0143.01	Middle	No	117.62	\$119,600	\$140,674	\$117,768	5229	43.43	2271	1163	1517
0143.02	Upper	No	135.90	\$119,600	\$162,536	\$136,071	7417	31.14	2310	2081	2331
0144.00	Middle	No	114.27	\$119,600	\$136,667	\$114,417	4703	27.94	1314	1304	1729
0145.01	Upper	No	128.32	\$119,600	\$153,471	\$128,482	4349	21.68	943	1261	1521
0145.02	Upper	No	191.08	\$119,600	\$228,532	\$191,317	5624	18.71	1052	1575	2008
0146.01	Middle	No	106.29	\$119,600	\$127,123	\$106,429	3694	16.11	595	1042	1241
0146.02	Upper	No	143.69	\$119,600	\$171,853	\$143,875	3066	23.52	721	906	1291
0147.00	Upper	No	121.96	\$119,600	\$145,864	\$122,115	3711	34.25	1271	1269	1460
0148.01	Middle	No	109.86	\$119,600	\$131,393	\$110,000	3842	24.47	940	746	1420
0148.02	Middle	No	113.30	\$119,600	\$135,507	\$113,444	3038	25.61	778	841	1167
0149.00	Upper	No	173.62	\$119,600	\$207,650	\$173,839	3811	25.72	980	1138	1462
0150.03	Low	No	39.29	\$119,600	\$46,991	\$39,344	8363	29.75	2488	338	335
0150.05	Low	No	33.93	\$119,600	\$40,580	\$33,977	7452	32.64	2432	176	185
0150.07	Low	No	36.80	\$119,600	\$44,013	\$36,855	5319	29.48	1568	346	146
0150.08	Low	No	26.82	\$119,600	\$32,077	\$26,857	4517	26.46	1195	146	134
0150.09	Low	No	36.50	\$119,600	\$43,654	\$36,548	2722	25.28	688	161	88
0150.10	Moderate	No	50.92	\$119,600	\$60,900	\$50,987	5111	31.40	1605	262	122
0151.00	Moderate	No	51.46	\$119,600	\$61,546	\$51,527	6125	75.46	4622	918	1905
0152.01	Upper	No	145.17	\$119,600	\$173,623	\$145,350	4549	31.33	1425	1238	1434

0152.02	Upper	No	128.05	\$119,600	\$153,148	\$128,214	4981	51.84	2582	1438	1604
0152.03	Upper	No	147.73	\$119,600	\$176,685	\$147,917	1766	47.79	844	211	280

Maintained by the [FFIEC](#). For suggestions regarding this site, [Contact Us](#).  
 Last Modified: 08/30/2023 12:00 PM



# 2020 CENSUS - CENSUS TRACT REFERENCE MAP: Ulster County, NY

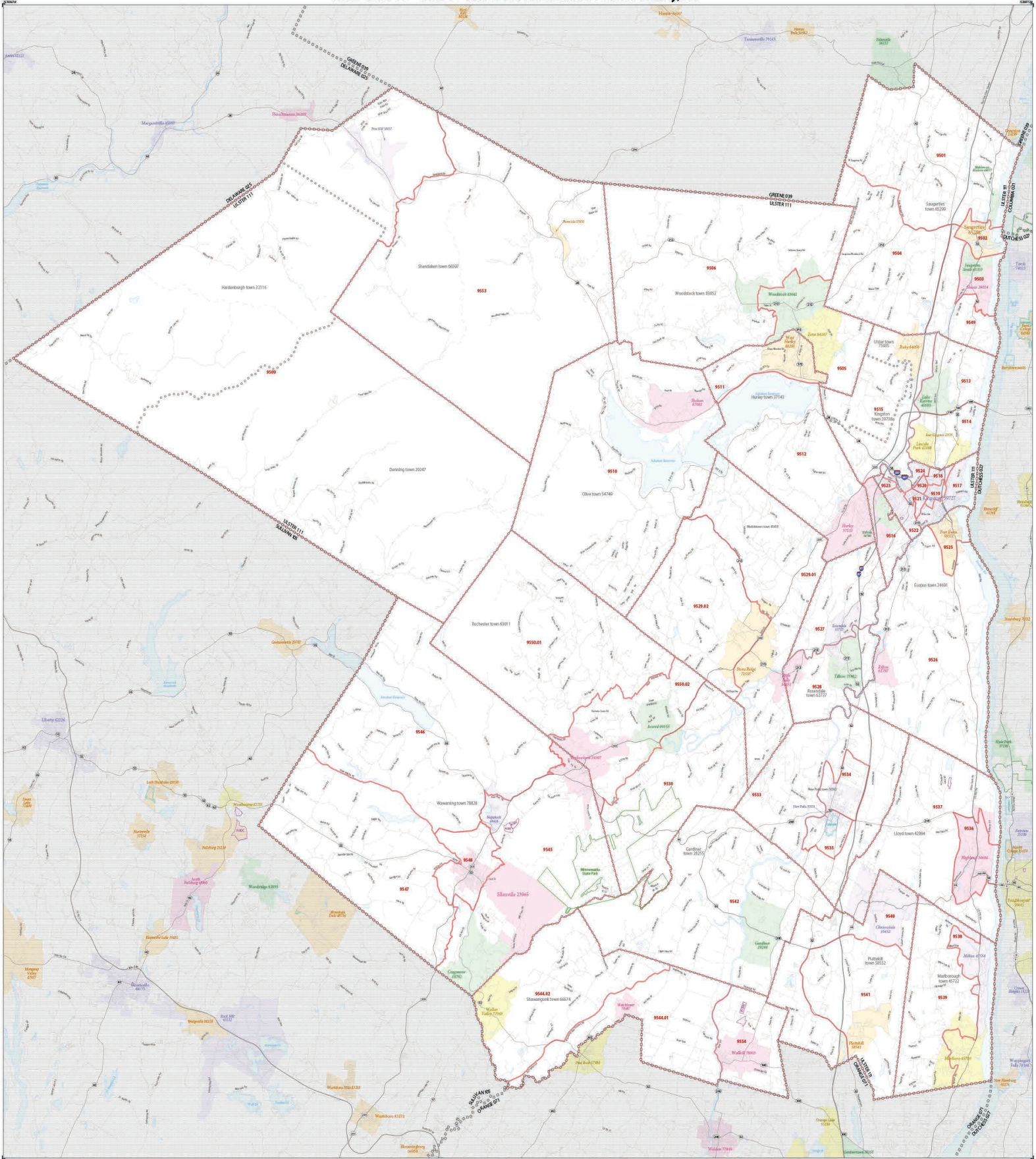

<b>SYMBOL DESCRIPTION</b>	<b>SYMBOL</b>	<b>LABEL STYLE</b>	<b>SYMBOL DESCRIPTION</b>	<b>SYMBOL</b>	<b>LABEL STYLE</b>
International	○ ○ ○ ○ ○	CANADA	Unimproved Plow LI	○	Davis 18108
Tribal Election District	□ □ □ □ □	UNANSR RESVN 1889	Consolidated Plow (CIP)	○	Indian Village 9376
Conservation Easement	□ □ □ □ □	T1880	General Tract <sup>1</sup>	○	33,07
Off-Site Sewer Treatment Plant	□ □ □ □ □	Tania Resv 9488			
State American Indian Reservation	□ □ □ □ □	MANA AHWIC 52120			
Indian State National Corporation	□ □ □ □ □	NEW YORK 36			
State or Federally Recognized Indian Reservation	□ □ □ □ □	BRK 029			
County or Locality Government	□ □ □ □ □	BRK 029			
Minor Civil Division (MCD)	□ □ □ □ □	BRK 029			
Consolidated City	□ □ □ □ □	BRK 029			

<b>SYMBOL DESCRIPTION</b>	<b>SYMBOL</b>	<b>DESCRIPTION</b>	<b>SYMBOL</b>
Water Body	Blue Area	Water Body	Blue Area
Major Road	Thick Line	Major Road	Thick Line
Minor Road	Thin Line	Minor Road	Thin Line
Interstate	Thick Line with Dashed	Interstate	Thick Line with Dashed
State Route	Thin Line with Dashed	State Route	Thin Line with Dashed
County Route	Thin Line	County Route	Thin Line
Unimproved Plow	Thin Line	Unimproved Plow	Thin Line
Consolidated Plow	Thin Line	Consolidated Plow	Thin Line
General Tract	Thin Line	General Tract	Thin Line

**LEGEND**

1 A " " following an MCD name denotes a label MCD. A " " following a place name indicates that a label MCD exists with the same name and FIPS code as the place. The label MCD label is not shown.

2 Place label color corresponds to the place label color.

3 Census tracts are identified by an up to four-digit integer number and may have an optional two-digit suffix for example 1-1 or 1-101-2. The census tract index consists of the eight with an implied decimal between the first and fifth digit corresponding to the basic census tract number but with leading zeros and trailing zeros for census tracts without a suffix. The tract number example above would have values of 00000 and 10000, respectively.

4 Due to space limitations, some road names, along with other features and geographic names on the map may not be shown.

Scale: 1 inch = 10 miles

North Arrow

**Legend:**

- Water Body
- Major Road
- Minor Road
- Interstate
- State Route
- County Route
- Unimproved Plow
- Consolidated Plow
- General Tract

**Footnote:**

All legal boundaries and names are as of January 1, 2020. The boundaries shown on this map are for Census Bureau statistical data collection and tabulation purposes only. They do not represent an official determination of jurisdictional authority or rights of ownership or entitlement.

Geographic Names: 2019 Census reference map, January 1, 2020  
 Data Source: U.S. Census Bureau's 2017 FIPS Boundary (F430)  
 Map Created by Geography Division, January 06, 2021

**Product Information:**

Product Name: 2020 Census Reference Map  
 Census 2020  
 Legend Version: 1.0  
 Date Published: 01/06/2021  
 File Name: 2020 Census Reference Map 2021  
 File Size: 10.4 MB  
 File Format: PDF  
 File Location: \\geography\pub\2020\2020 Census Reference Map 2021

Sheet 1 of 1 PARENT sheets  
 Total Sheets: 1 (Index 0; Parent 1; Inset 0)

NAME: Ulster County (111)  
 INTENT: Ulster County of statistical equivalence entity  
 ST: New York (36)

2020 CENSUS TRACT REFERENCE MAP  
 Sheet 1 of 1 (Index 0)

**Census 2020**

- [Accessibility](#)
- [Privacy Policy](#)
- [Disclaimer](#)
- [Site Index](#)
- [Home](#)

FFIEC Census Reports

[Restart Search](#) [Report Help](#) [Census Info Sheet](#)

**2023 FFIEC Census Report - Summary Census Demographic Information**

State: 36 - NEW YORK (NY)

County: 111 - ULSTER COUNTY

Tract: ALL TRACTS

Records 1 through 50 of 50

Data Report Links

[Demographic \(PDF 📄\)](#) [Income \(PDF 📄\)](#) [Population \(PDF 📄\)](#) [Housing \(PDF 📄\)](#)

For details on each field, please refer to the [Census Info Sheet](#)

**\* Will automatically be included in the 2024 Distressed or Underserved Tract List**

Tract Code	Tract Income Level	Distressed or Under-served Tract	2023 FFIEC Est.		2023 Est. Tract Median Family Income	2020 Tract Median Family Income	Tract Population	Tract Minority %	Minority Population	Owner Occupied Units	1- to 4- Family Units
			Tract Family Income %	MSA/MD non-MSA/MD Median Family Income							
9501.00	Middle	No	98.21	\$112,400	\$110,388	\$85,478	5010	13.27	665	1649	2535
9502.00	Middle	No	104.53	\$112,400	\$117,492	\$90,985	3895	20.80	810	839	1465
9503.00	Middle	No	85.86	\$112,400	\$96,507	\$74,734	4518	18.75	847	1000	1736
9504.00	Middle	No	116.75	\$112,400	\$131,227	\$101,618	4025	13.84	557	1523	2128
9505.00	Middle	No	99.01	\$112,400	\$111,287	\$86,174	3271	17.15	561	973	1959
9506.00	Middle	No	112.74	\$112,400	\$126,720	\$98,125	3016	13.30	401	1117	2123
9509.00	Middle	No	106.99	\$112,400	\$120,257	\$93,125	1297	16.50	214	431	1531
9510.00	Middle	No	101.32	\$112,400	\$113,884	\$88,188	4226	13.87	586	1523	2513
9511.00	Middle	No	109.76	\$112,400	\$123,370	\$95,536	2276	12.39	282	920	1242
9512.00	Upper	No	136.18	\$112,400	\$153,066	\$118,526	3902	15.61	609	1519	1890
9513.00	Middle	No	94.26	\$112,400	\$105,948	\$82,045	4400	23.45	1032	985	1491
9514.00	Moderate	No	62.58	\$112,400	\$70,340	\$54,474	3640	22.34	813	792	1292
9515.00	Middle	No	84.24	\$112,400	\$94,686	\$73,319	3454	19.02	657	1127	1616
9516.00	Moderate	No	76.00	\$112,400	\$85,424	\$66,149	2099	21.34	448	815	1123
9517.00	Moderate	No	53.34	\$112,400	\$59,954	\$46,429	4712	38.75	1826	719	1761
9518.00	Moderate	No	50.42	\$112,400	\$56,672	\$43,889	1839	38.83	714	304	478
9519.00	Moderate	No	76.20	\$112,400	\$85,649	\$66,324	2848	40.66	1158	578	1060
9520.00	Moderate	No	67.68	\$112,400	\$76,072	\$58,906	2815	59.04	1662	455	921
9521.00	Moderate	No	67.80	\$112,400	\$76,207	\$59,013	3687	52.21	1925	461	1360
9522.00	Middle	No	102.75	\$112,400	\$115,491	\$89,432	3761	21.75	818	983	1422
9523.00	Middle	No	82.72	\$112,400	\$92,977	\$72,000	1717	34.83	598	212	365
9524.00	Middle	No	82.54	\$112,400	\$92,775	\$71,838	2690	27.70	745	380	724

9525.00	Middle	No	93.93	\$112,400	\$105,577	\$81,758	3527	20.07	708	1071	1420
9526.00	Upper	No	128.26	\$112,400	\$144,164	\$111,630	6021	15.38	926	1976	2437
9527.00	Middle	No	90.48	\$112,400	\$101,700	\$78,750	2699	15.82	427	784	1409
9528.00	Middle	No	118.70	\$112,400	\$133,419	\$103,313	3083	14.34	442	873	1199
9529.01	Middle	No	104.60	\$112,400	\$117,570	\$91,042	3063	14.63	448	878	1580
9529.02	Unknown	No	0.00	\$112,400	\$0	\$0	2595	13.06	339	1166	1582
9530.00	Middle	No	112.77	\$112,400	\$126,753	\$98,150	1815	16.03	291	603	985
9533.00	Upper	No	136.37	\$112,400	\$153,280	\$118,696	4372	20.15	881	1359	1796
9534.00	Middle	No	108.86	\$112,400	\$122,359	\$94,750	4843	25.34	1227	939	1632
9535.00	Middle	No	106.76	\$112,400	\$119,998	\$92,922	5192	39.54	2053	389	750
9536.00	Middle	No	112.87	\$112,400	\$126,866	\$98,243	6116	27.32	1671	1084	1918
9537.00	Middle	No	111.72	\$112,400	\$125,573	\$97,235	5017	20.59	1033	1533	2096
9538.00	Middle	No	119.03	\$112,400	\$133,790	\$103,605	3801	23.47	892	1046	1748
9539.00	Upper	No	152.42	\$112,400	\$171,320	\$132,665	4911	21.50	1056	1483	2020
9540.00	Middle	No	92.40	\$112,400	\$103,858	\$80,425	5120	21.74	1113	1620	2255
9541.00	Middle	No	91.91	\$112,400	\$103,307	\$80,000	5304	40.42	2144	1413	2134
9542.00	Middle	No	99.96	\$112,400	\$112,355	\$87,005	5610	16.99	953	1557	2465
9544.01	Upper	No	167.36	\$112,400	\$188,113	\$145,662	4255	28.37	1207	726	1055
9544.02	Middle	No	107.31	\$112,400	\$120,616	\$93,401	4734	18.63	882	1491	1890
9545.00	Middle	No	95.46	\$112,400	\$107,297	\$83,083	4219	43.23	1824	907	1512
9546.00	Middle	No	81.30	\$112,400	\$91,381	\$70,764	1689	25.70	434	557	960
9547.00	Middle	No	82.79	\$112,400	\$93,056	\$72,063	1750	29.03	508	421	1070
9548.00	Moderate	No	57.74	\$112,400	\$64,900	\$50,260	5113	52.88	2704	889	1896
9549.00	Middle	No	113.72	\$112,400	\$127,821	\$98,977	1590	15.53	247	469	706
9550.01	Middle	No	104.46	\$112,400	\$117,413	\$90,923	2382	14.32	341	766	1450
9550.02	Moderate	No	67.44	\$112,400	\$75,803	\$58,697	3075	16.98	522	860	1608
9553.00	Moderate	No	69.25	\$112,400	\$77,837	\$60,278	2283	18.31	418	1038	2188
9554.00	Middle	No	106.51	\$112,400	\$119,717	\$92,705	4574	33.60	1537	905	1339

Maintained by the [FFIEC](#). For suggestions regarding this site, [Contact Us](#).  
Last Modified: 08/30/2023 12:00 PM